

XII SIMPÓSIO SUL-BRASILEIRO
DE GEOLOGIA

**Para além do simpósio:
O que conhecer e fazer
em Florianópolis**

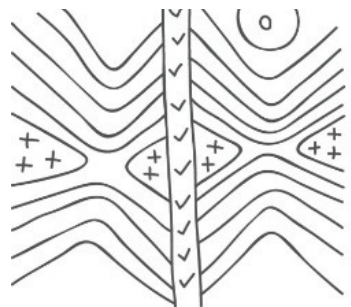

FLORIANÓPOLIS-SC-BRASIL
20-22 DE SETEMBRO DE 2023



XIISSBGEO - FLORIANÓPOLIS
20 A 22 DE SETEMBRO DE 2023

O evento

O Simpósio Sul-Brasileiro de Geologia é um importante evento técnico-científico organizado pela Sociedade Brasileira de Geologia – SBG/Núcleo RS-SC. Sua 12ª edição será realizada entre os dias 20 a 22 de setembro de 2023 no Centro de Cultura e Eventos Reitor Luiz Carlos Cancelier de Olivo, campus UFSC em Florianópolis, Santa Catarina.

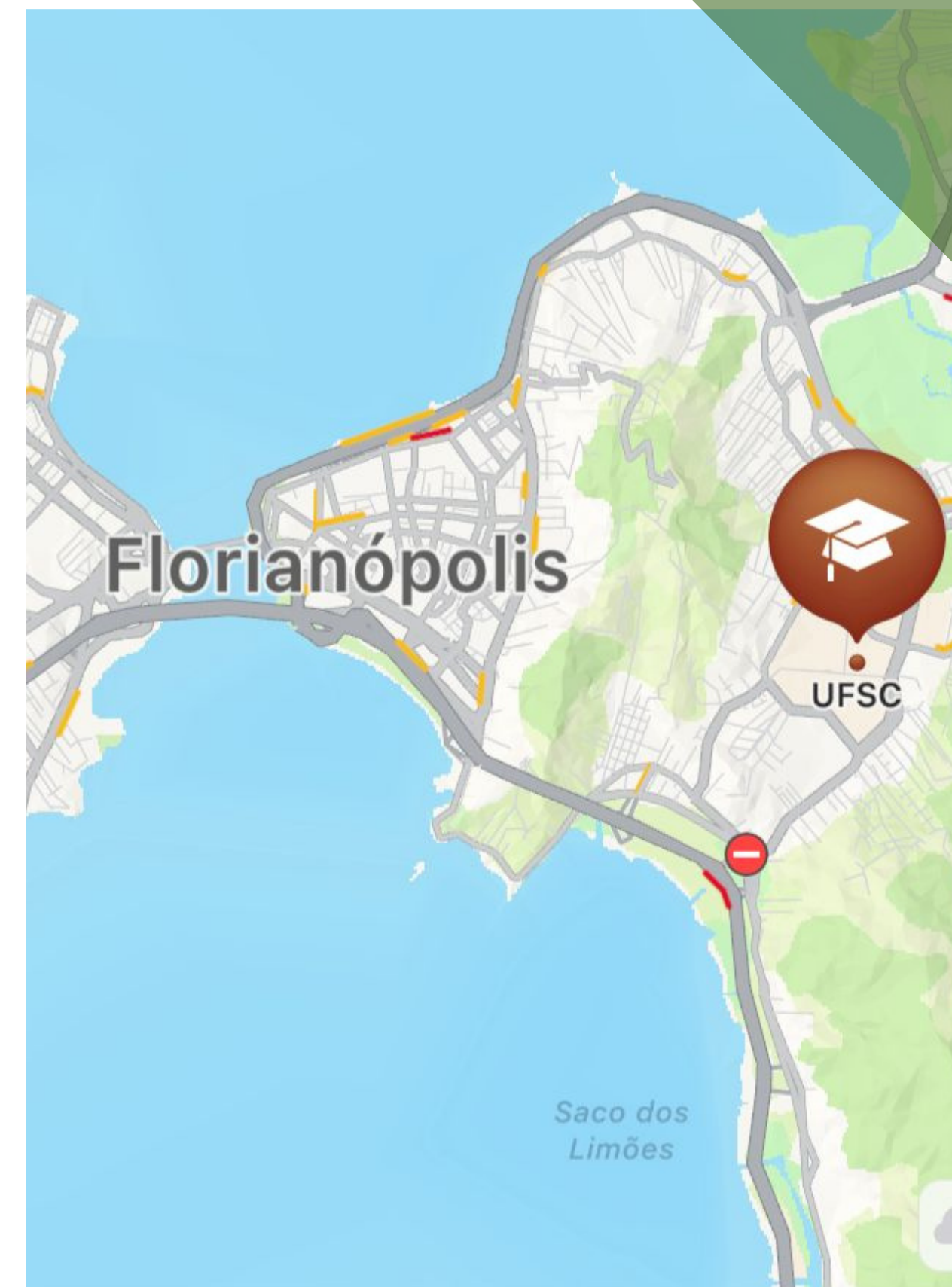

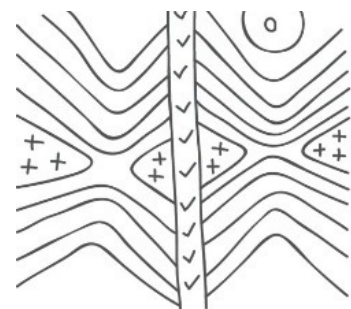

XIISBGE - FLORIANÓPOLIS
20 A 22 DE SETEMBRO DE 2023

Hospedagem próximo ao local do evento



Selecionamos diferentes opções de hospedagem localizadas próximo à Universidade Federal de Santa Catarina



Hotel Interclass

Endereço: Av. Desembargador Vitor Lima, 380, Trindade

Site: <https://interclass.com.br/interclass-florianopolis/>

 interclasshotel

 (48) 3203-1000

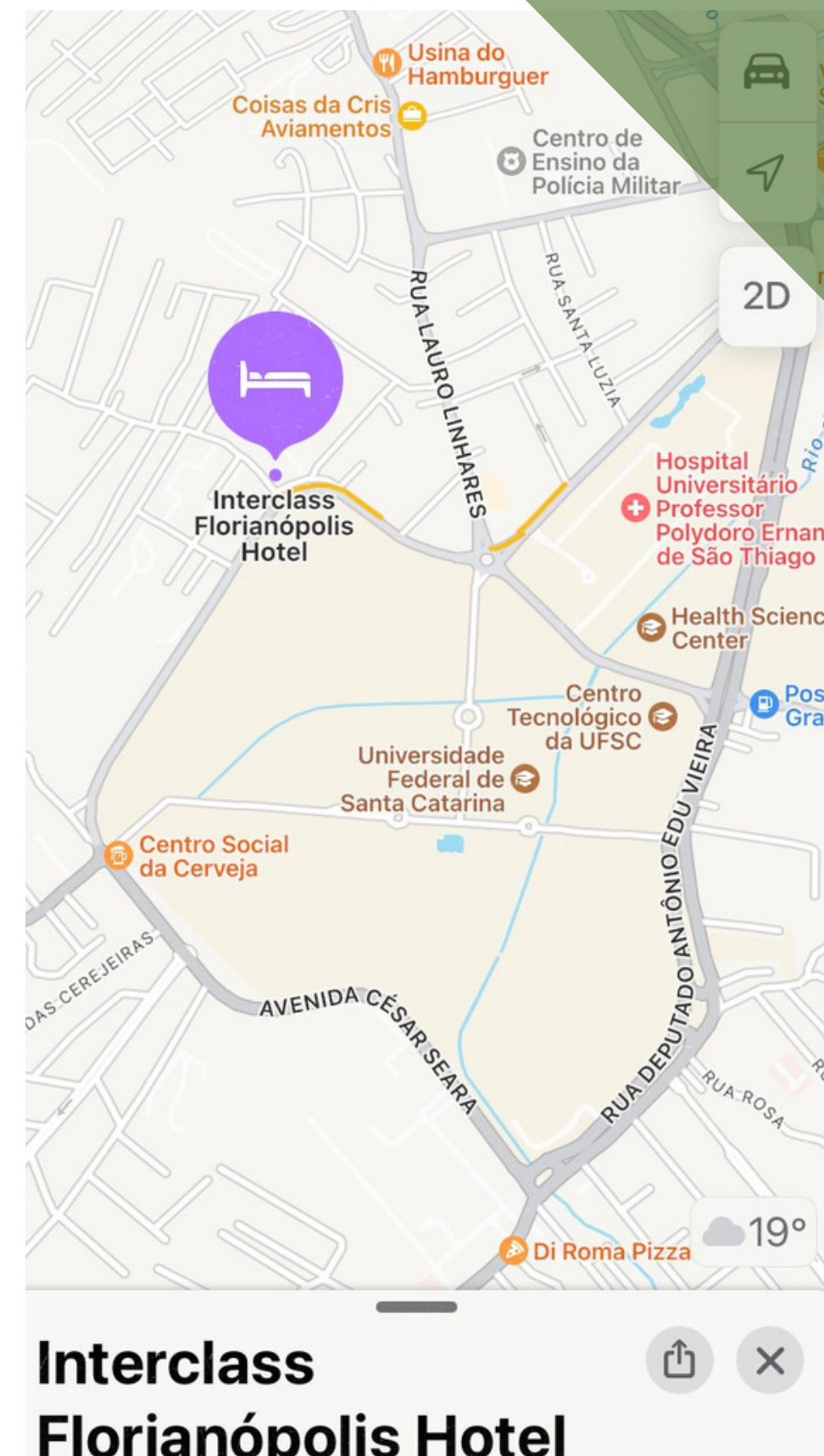

Hotel Quinta da Bica D'água

Endereço: Rua Capitão Romualdo de Barros, 641 – Carvoeira

Site: <http://hotelquintadabicaadagua.com.br/site/>

 hotelquintadabicaadagua

 (48) 3331-0700

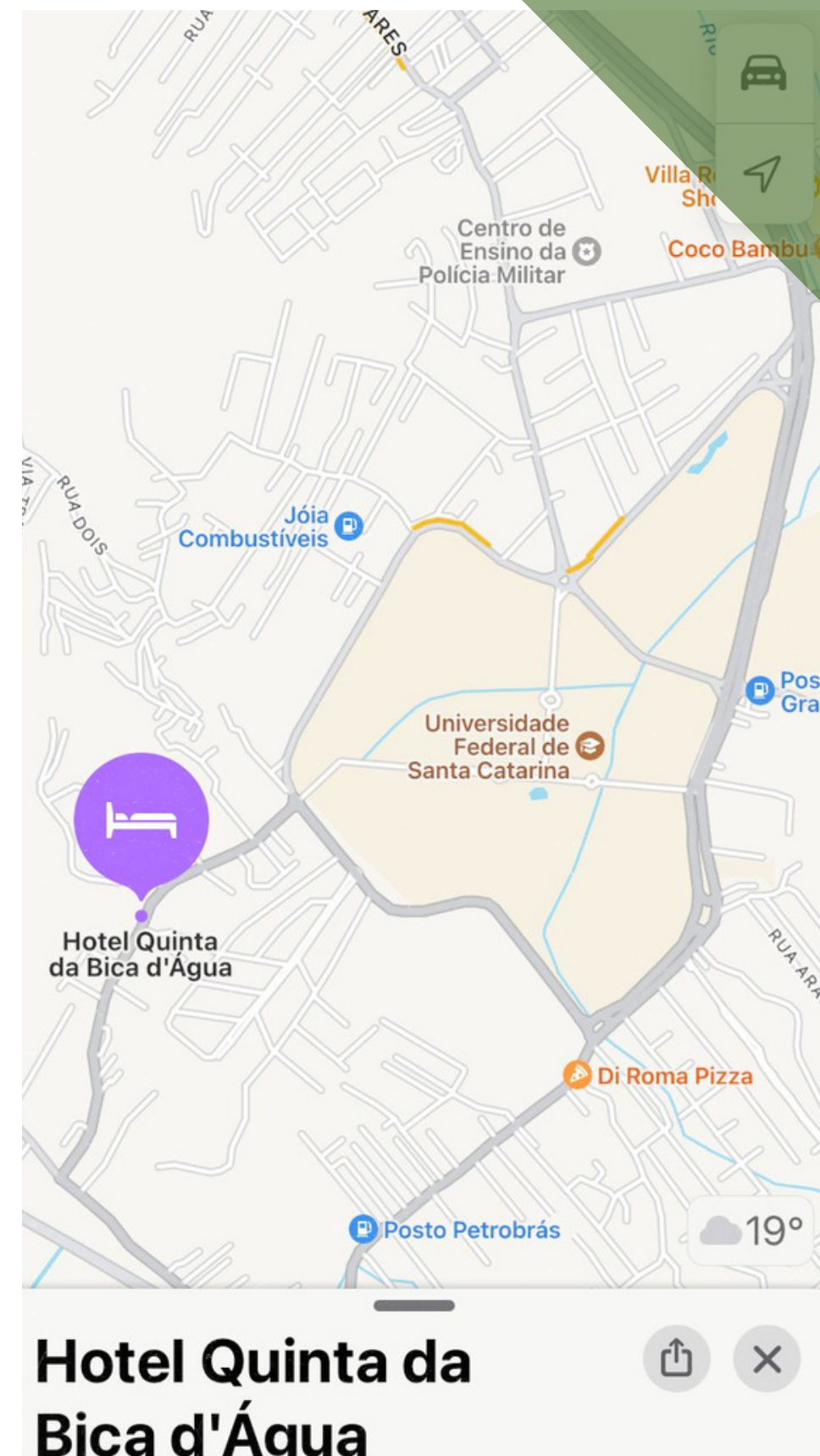

Voilà Hostel

Endereço: Servidão João Carlos Werner, 143 - Trindade

Site: <https://acesse.one/GQeOk>

 voilahostel

 (48) 98809-7072

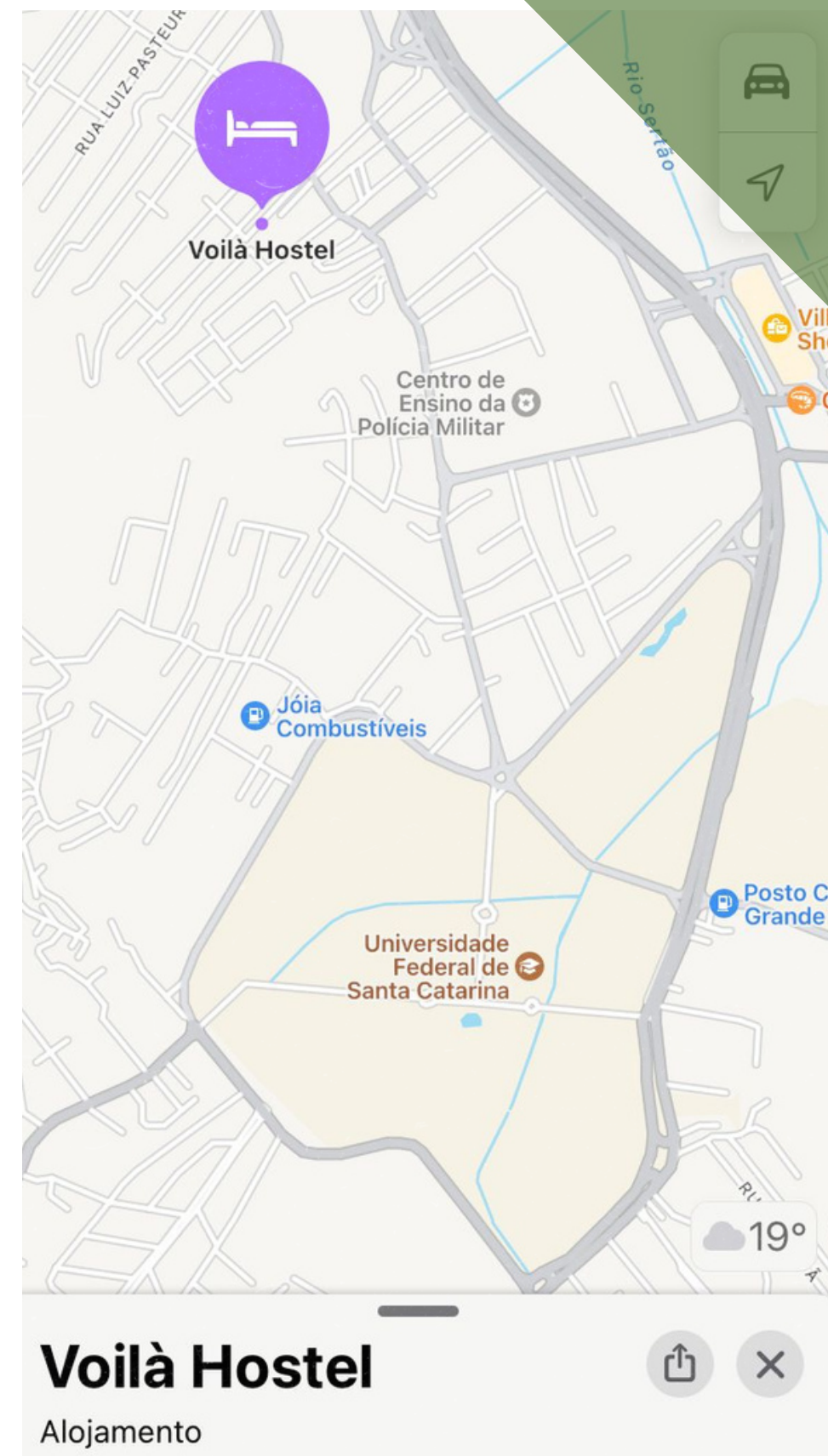
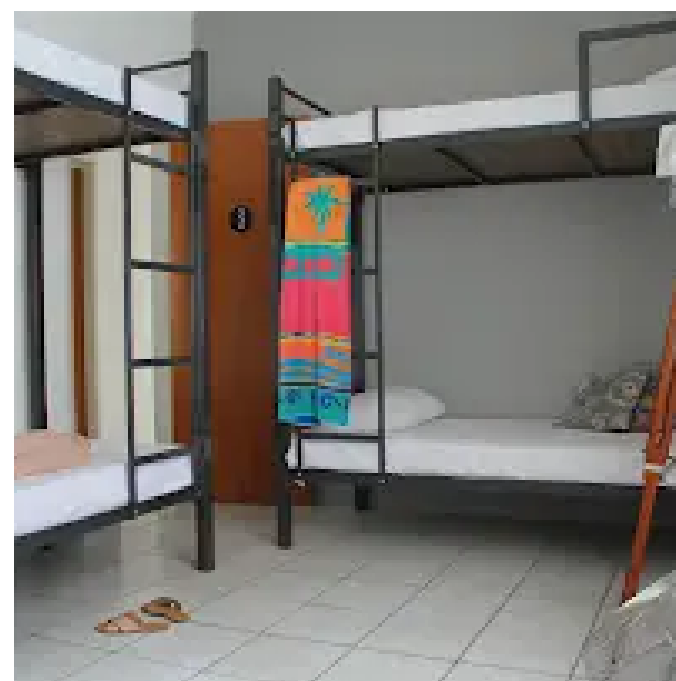
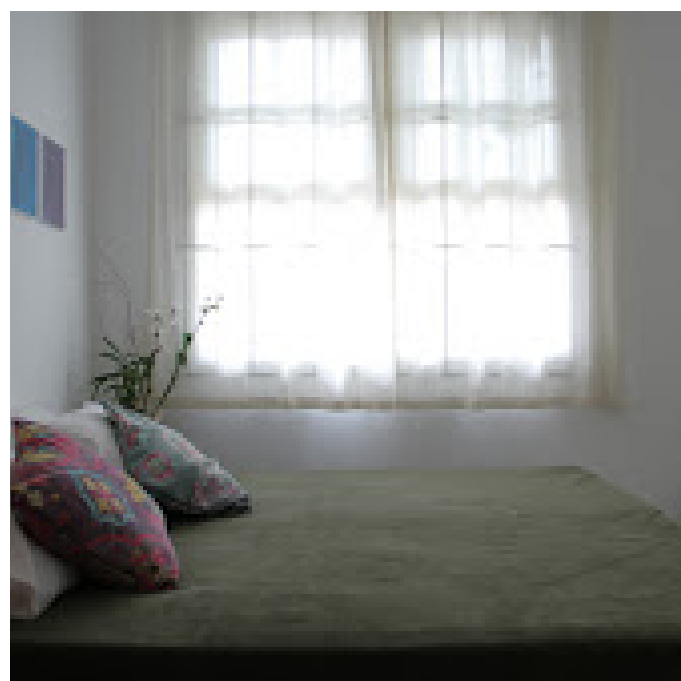
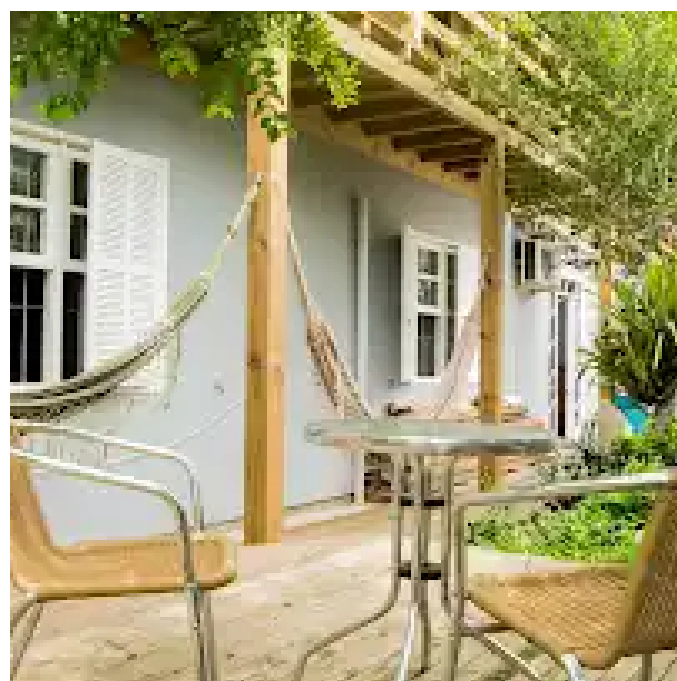

UFSC Guest House

Endereço: R. Jose Felix Vieira, 98 - Pantanal

Site: <https://l1nk.dev/PZuMk>

 ufscguesthouse

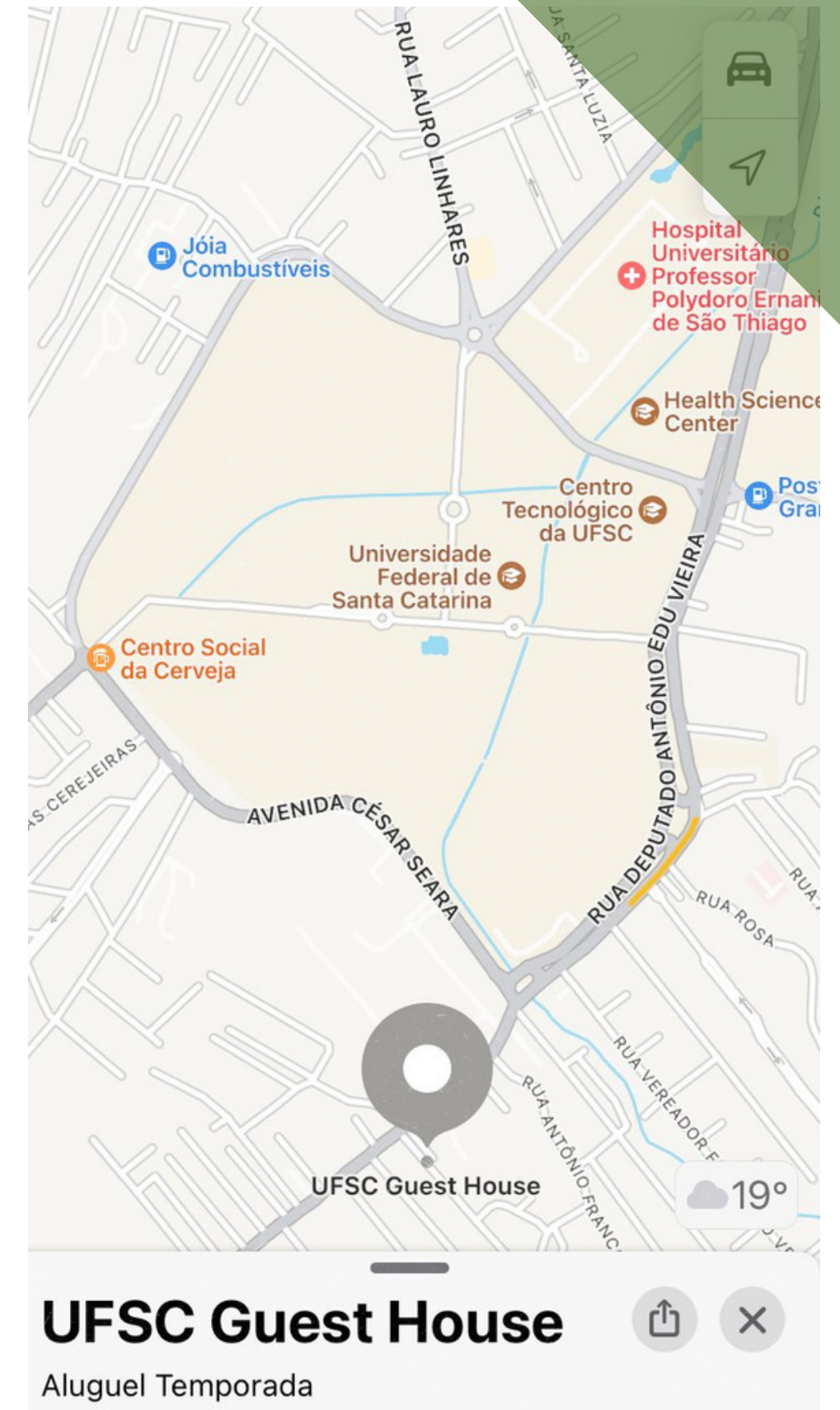

Hostel Caminho da Cachoeira

Endereço: R. Protenor Vidal, 204 - Pantanal

Site: <https://acesse.one/u78sN>

 hosteldacachoeira

 (48) 99107-5114

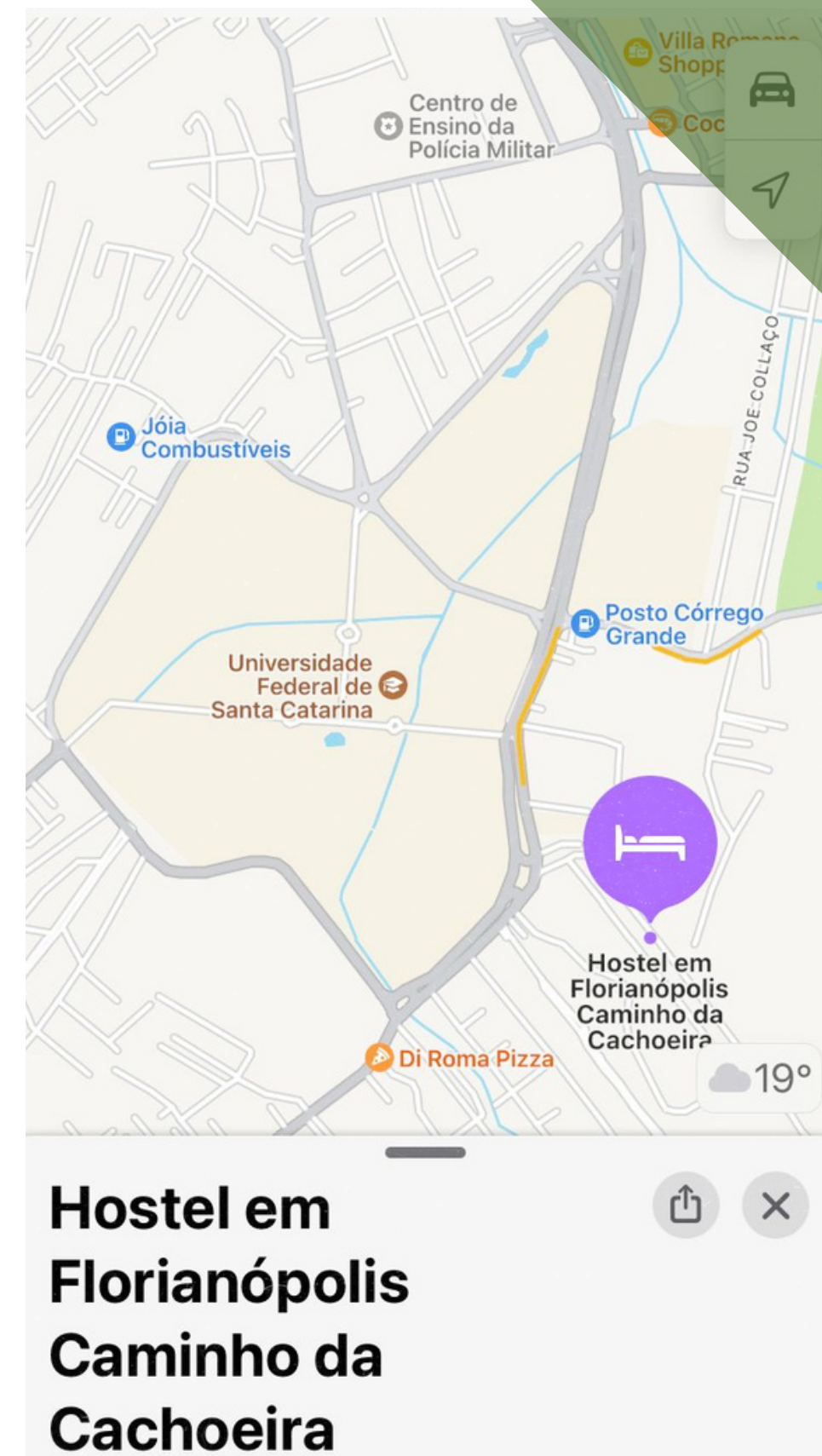
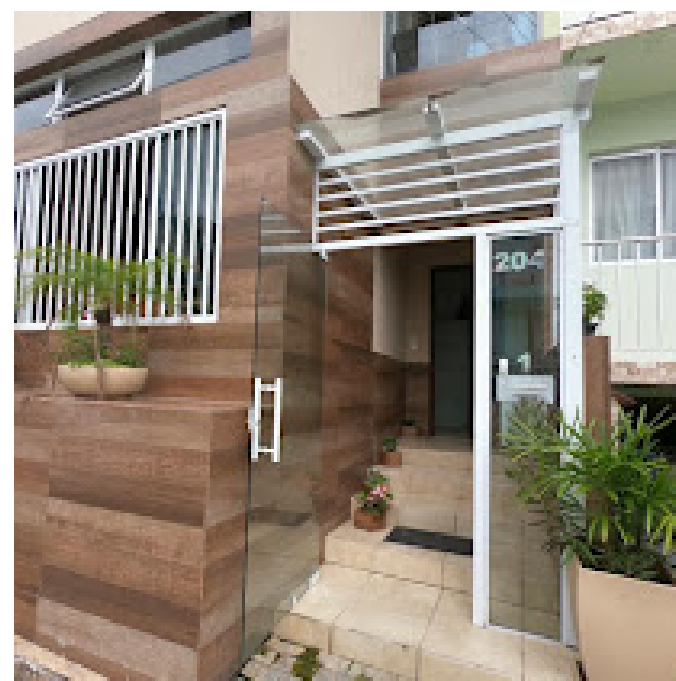

Uni Hostel

Endereço: R. Joe Collaco, 126 - Santa Monica

Site: <https://uni-hostel.hotelflorianopolis.com/pt/>

 unihostelfloripa

 (48)99967-3502

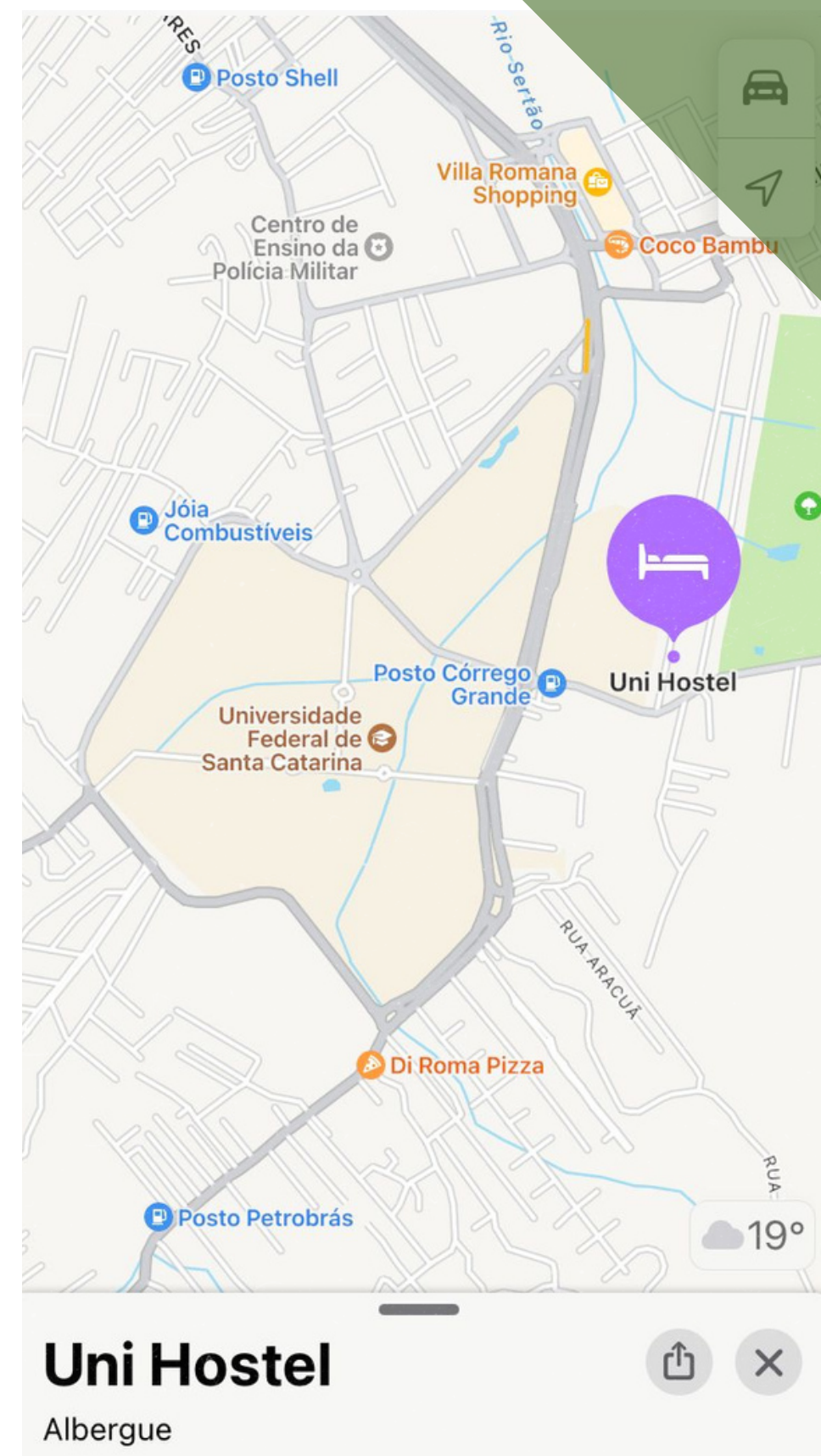
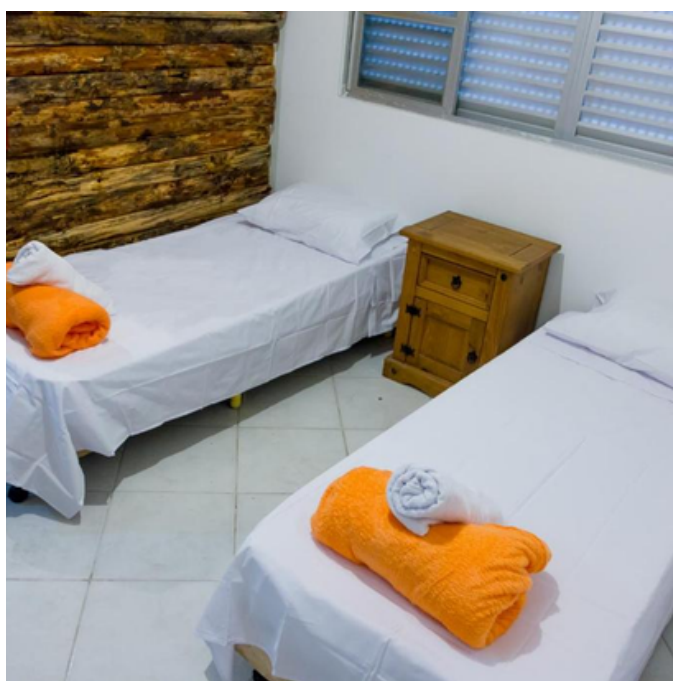

Hotel Mercure Florianópolis

Endereço: Rod. Admar Gonzaga, 600 - Itacorubi

Site: <https://linktr.ee/MercureFloripa>

 [mercureflorianopolis](https://www.instagram.com/mercureflorianopolis)

 (48)3231-1700

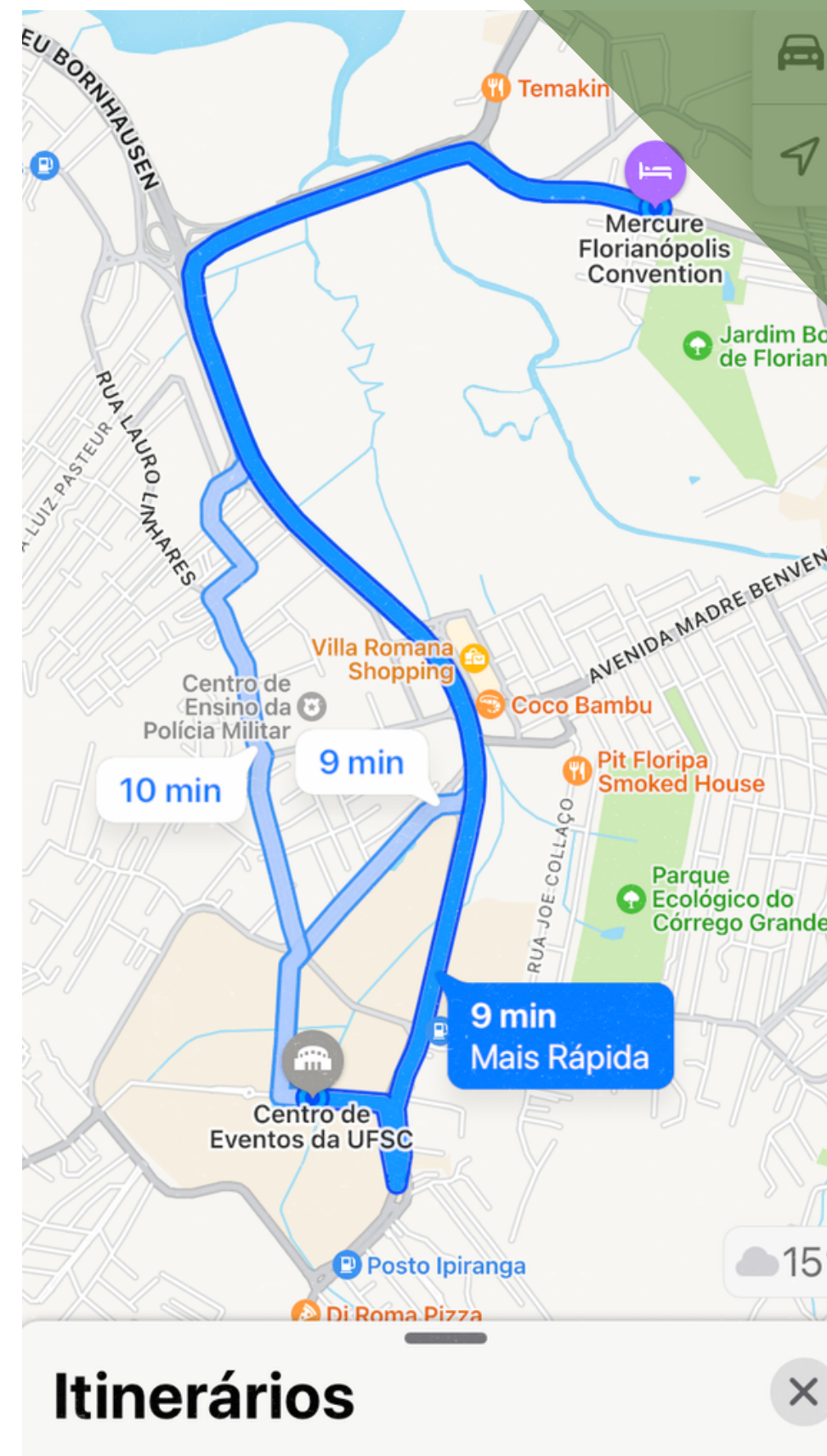
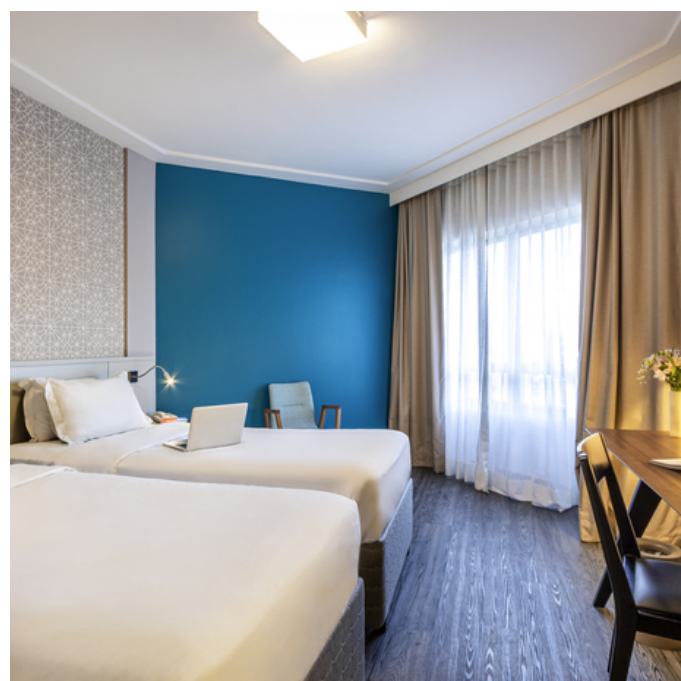

Majestic Palace Hotel

Endereço: Av. Beira Mar Norte, 2746 - Centro

Site: <https://www.majesticpalace.com.br/>

 [majesticpalacehotel](https://www.instagram.com/majesticpalacehotel)

 (48)3231-8011

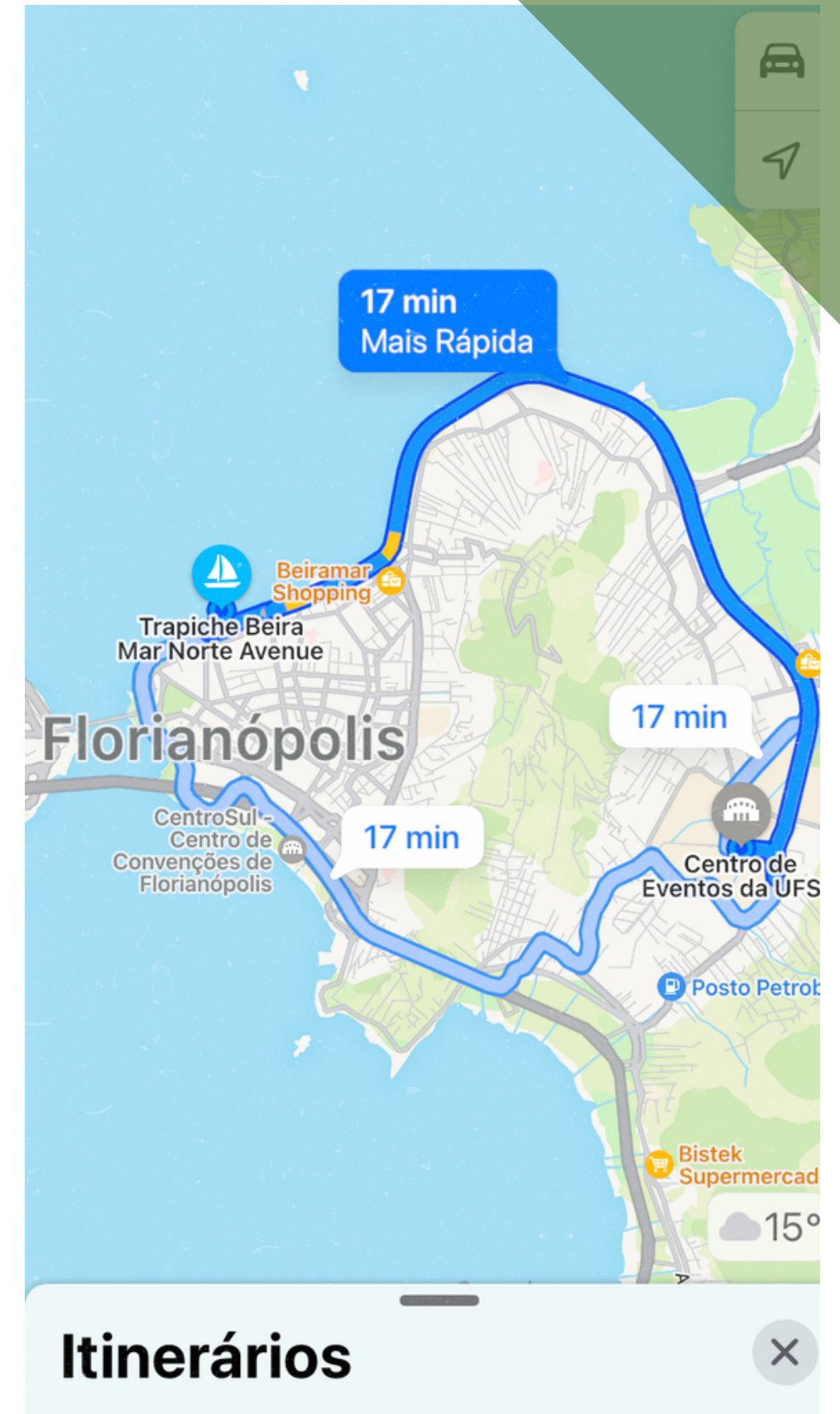
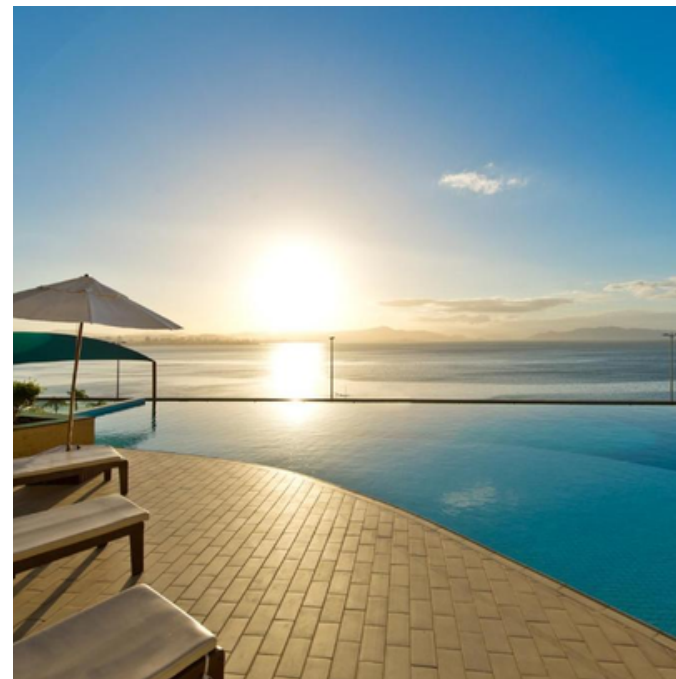
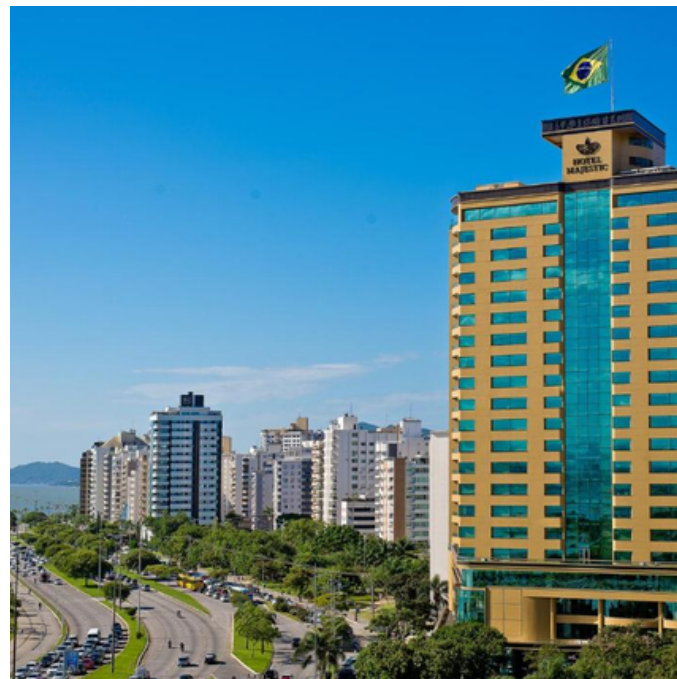

Ibis Hotel

Endereço: Av. Rio Branco, 37 - Centro

Site: <https://linktr.ee/ibisfloripa>

 [ibisflorianopolis](https://www.instagram.com/ibisflorianopolis)

 (48) 3216-0000

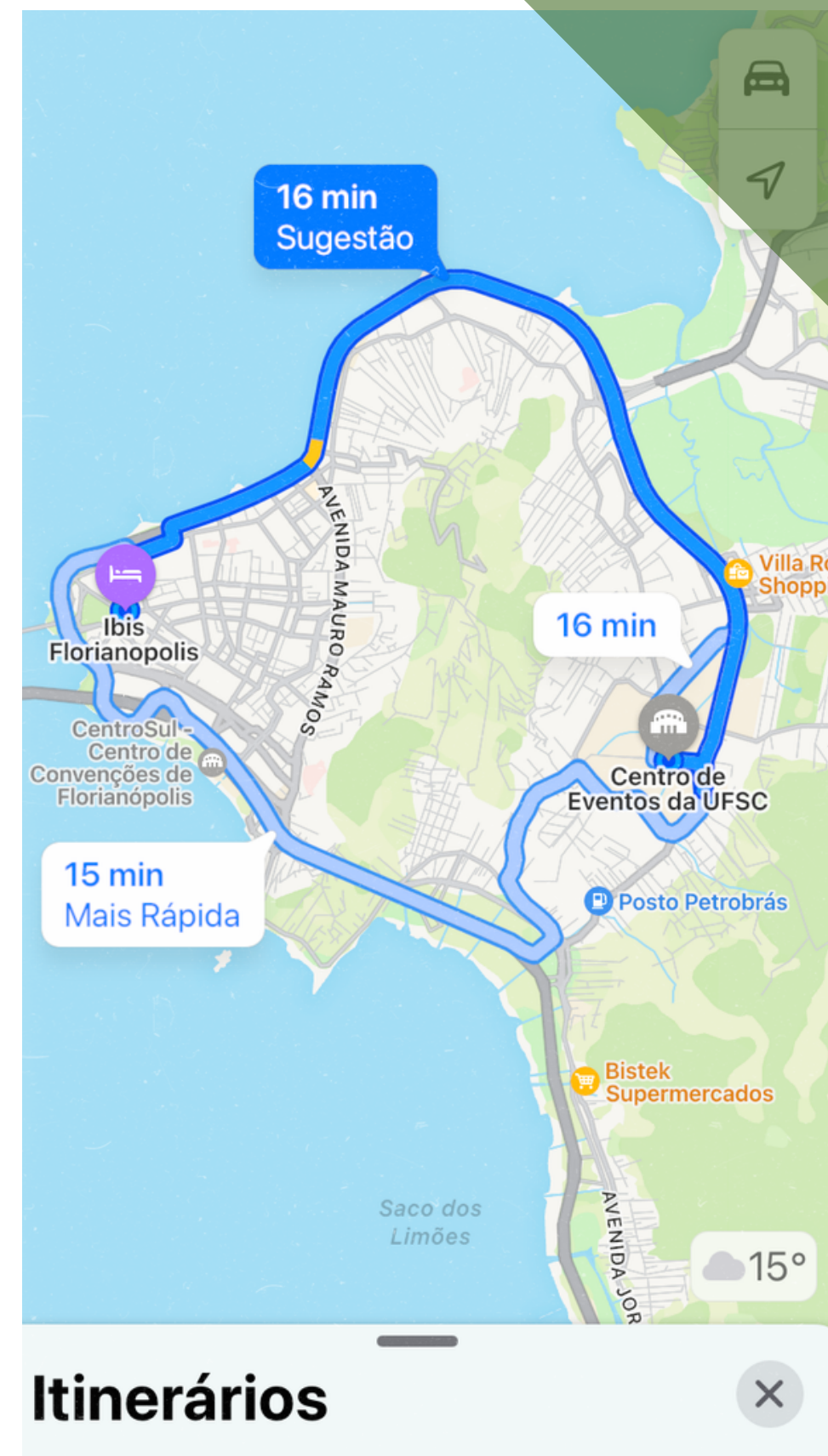

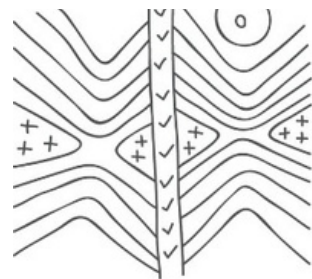

XIISSB GEO - FLORIANÓPOLIS
20 A 22 DE SETEMBRO DE 2023

Onde comer?

O local do evento possui uma pequena praça de alimentação com restaurante, lanchonete e cafeteria. Além disso, indicaremos algumas opções próximas à UFSC.



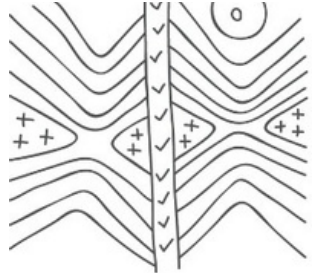

Trindade Shopping

Rua Lauro Linhares, 2123. Trindade

A praça de alimentação possui diversas opções de restaurantes, cafeteria e sorveteria.

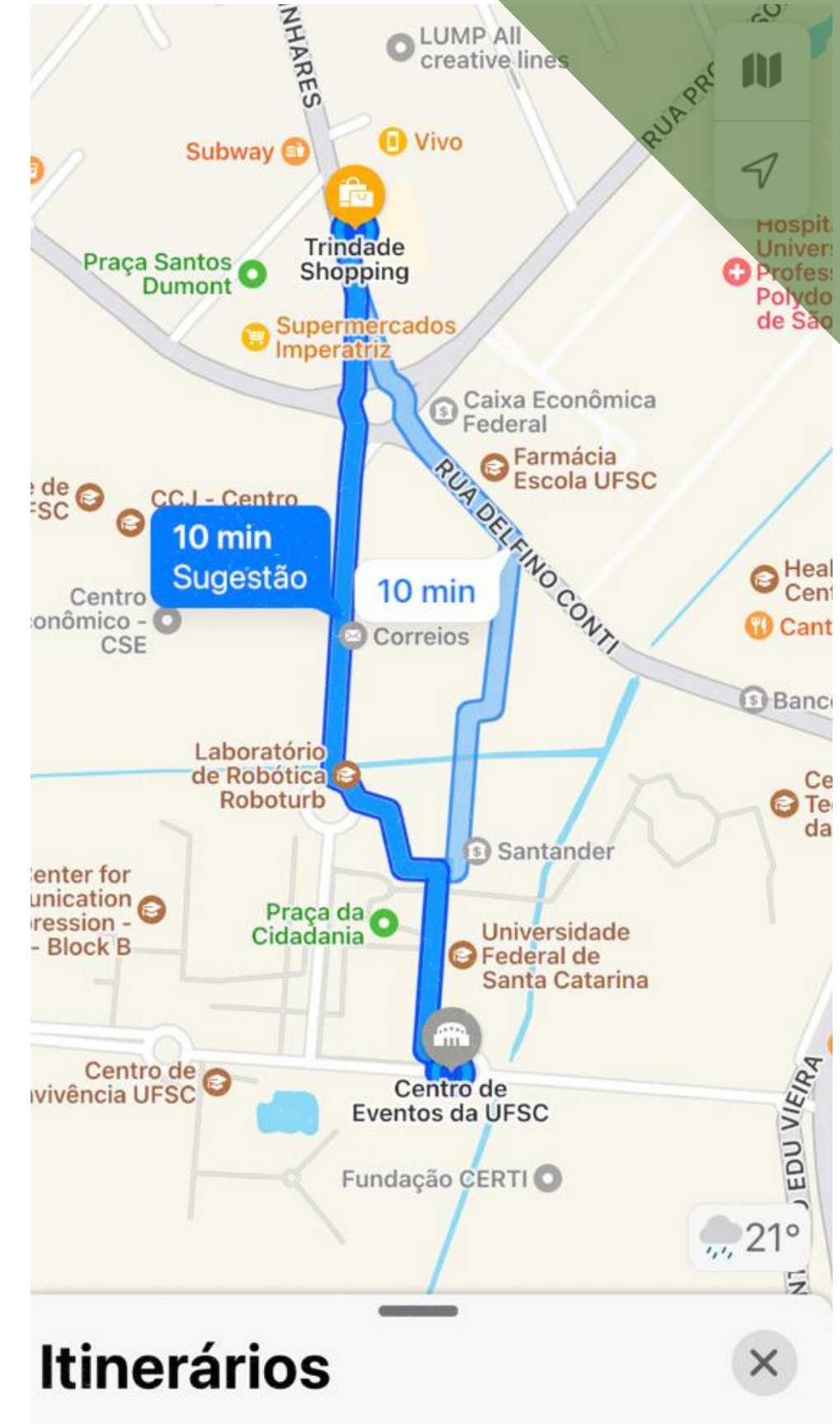

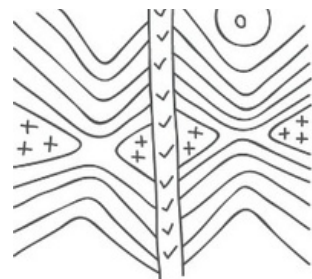

Shopping Villa Romana

Rua Av. Me. Benvenuta, 687

Serviço de shopping completo com lojas, praça de alimentação, restaurantes independentes e cafeterias.

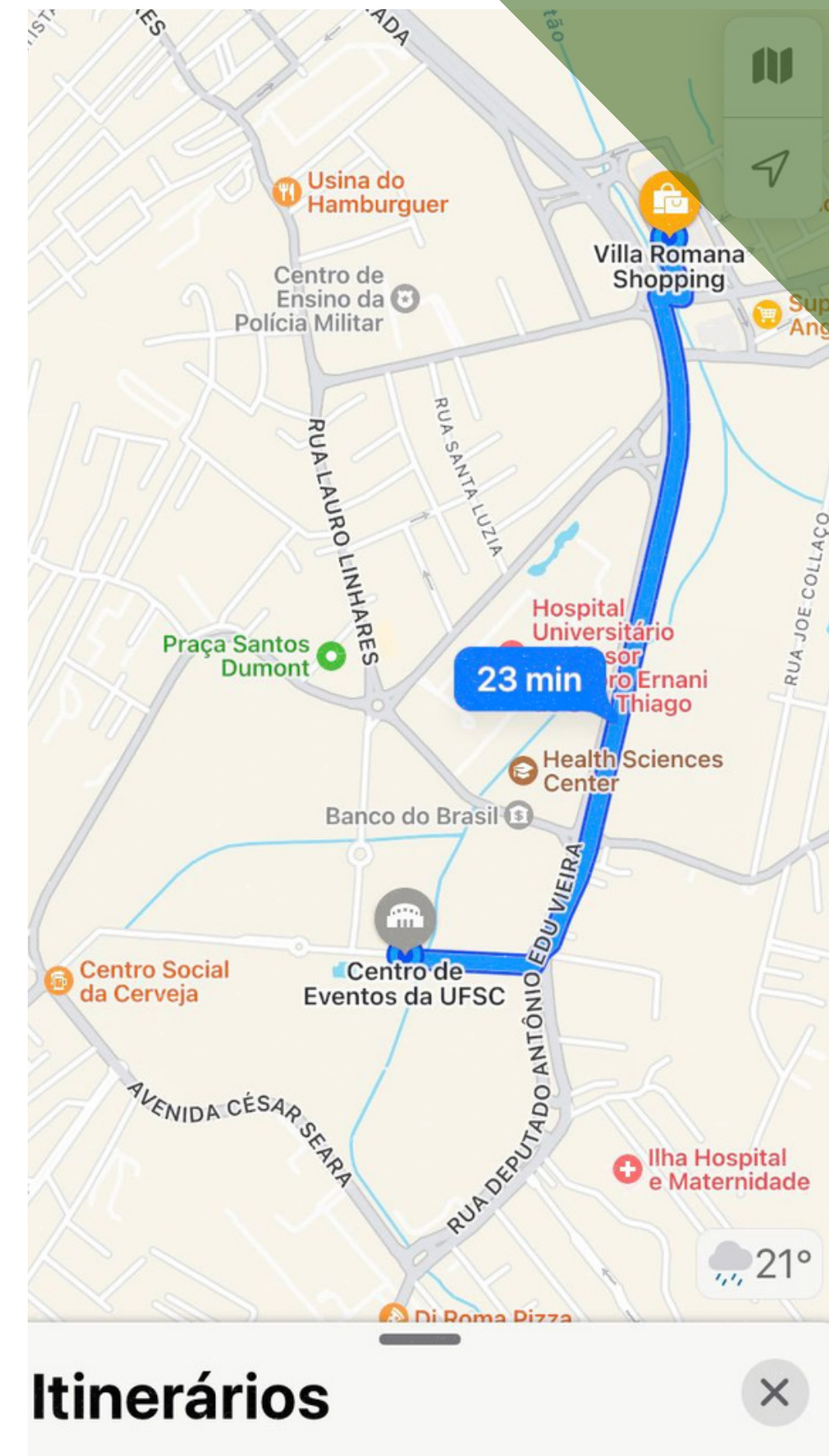

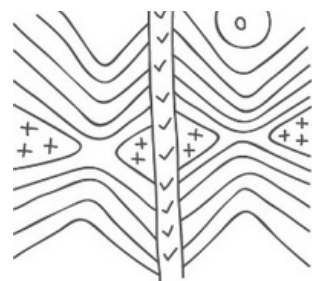

Centro Social da Cerveja

Av. César Seara, 19

Buffet de almoço servido das 11:30 às 14:30

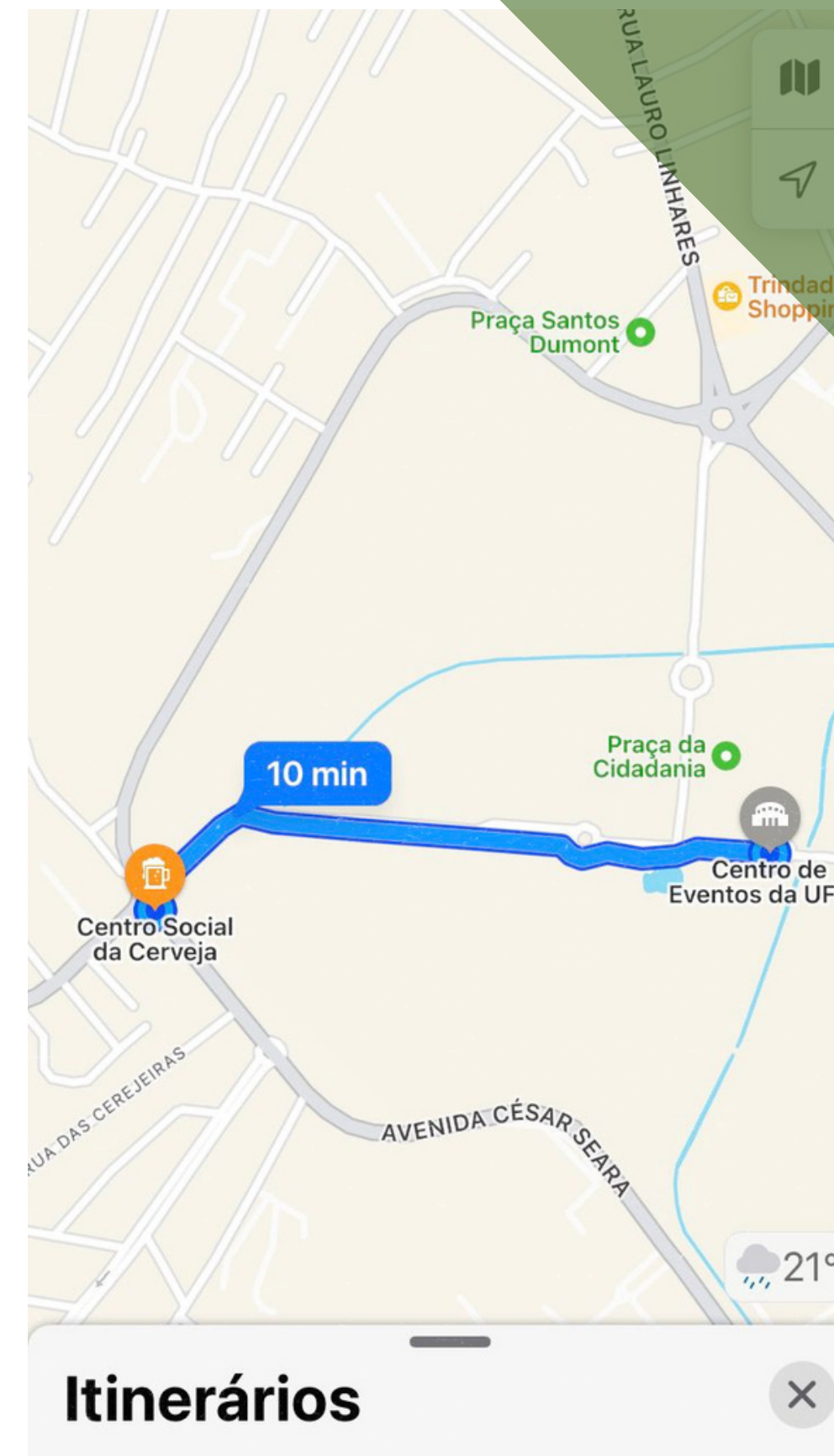

Itinerários

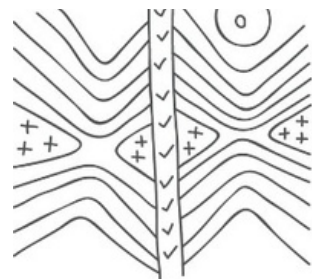

Sobrallia - ELASE

Clube Elase, Salão Campeche - Av.
César Seara, 560

Buffet de almoço servido no salão do
clube ELASE , aberto ao público.



conheça a unidade da ELASE

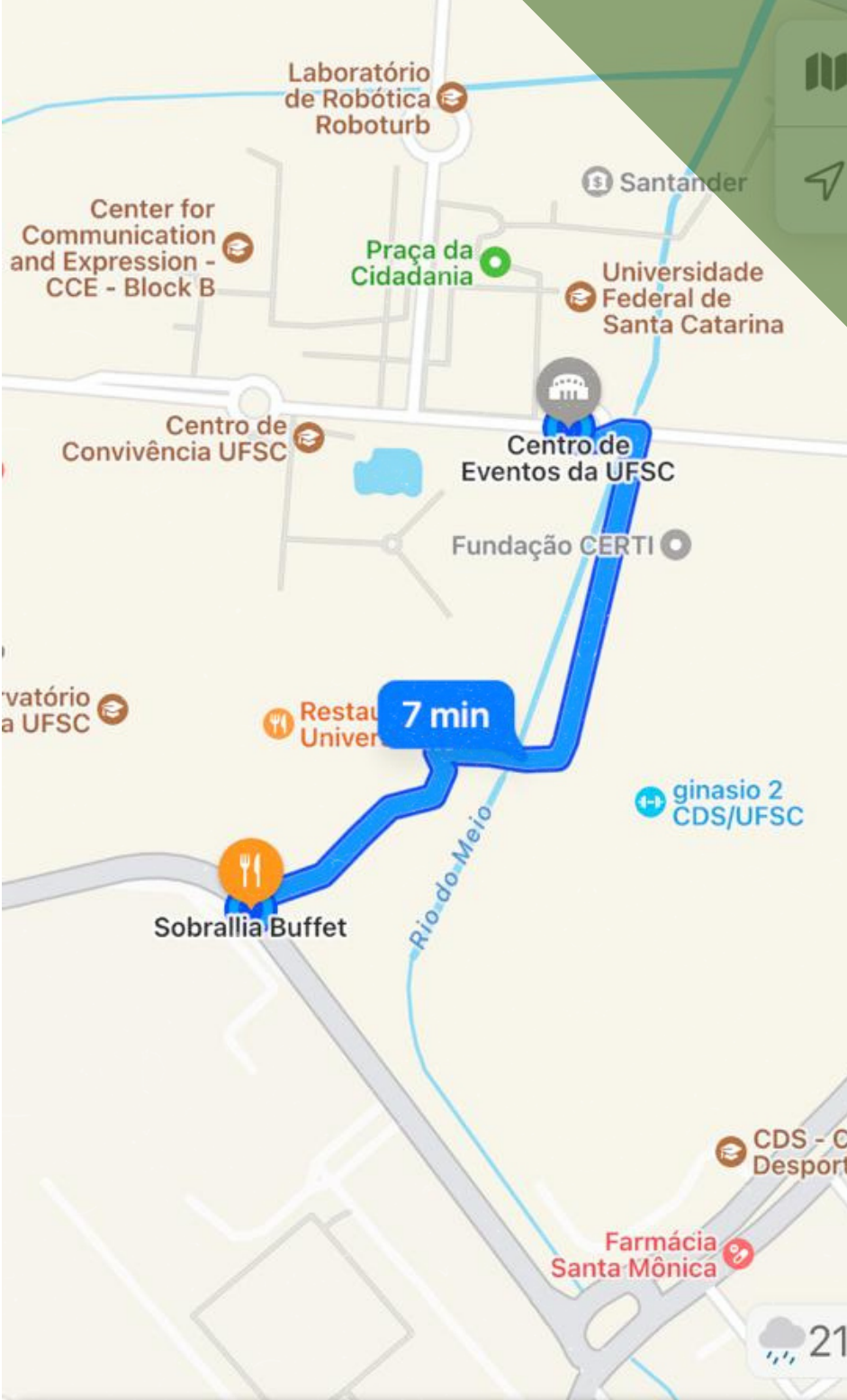

Itinerários

O que fazer?

Florianópolis possui diversas opções de lazer que incluem praias, parques, trilhas ecológicas e roteiros gastronômicos.

Ponte Hercílio Luz



Mercado Público



Avenida Beira Mar



Horto Florestal

R. João Pio Duarte Silva, 535 - Córrego Grande

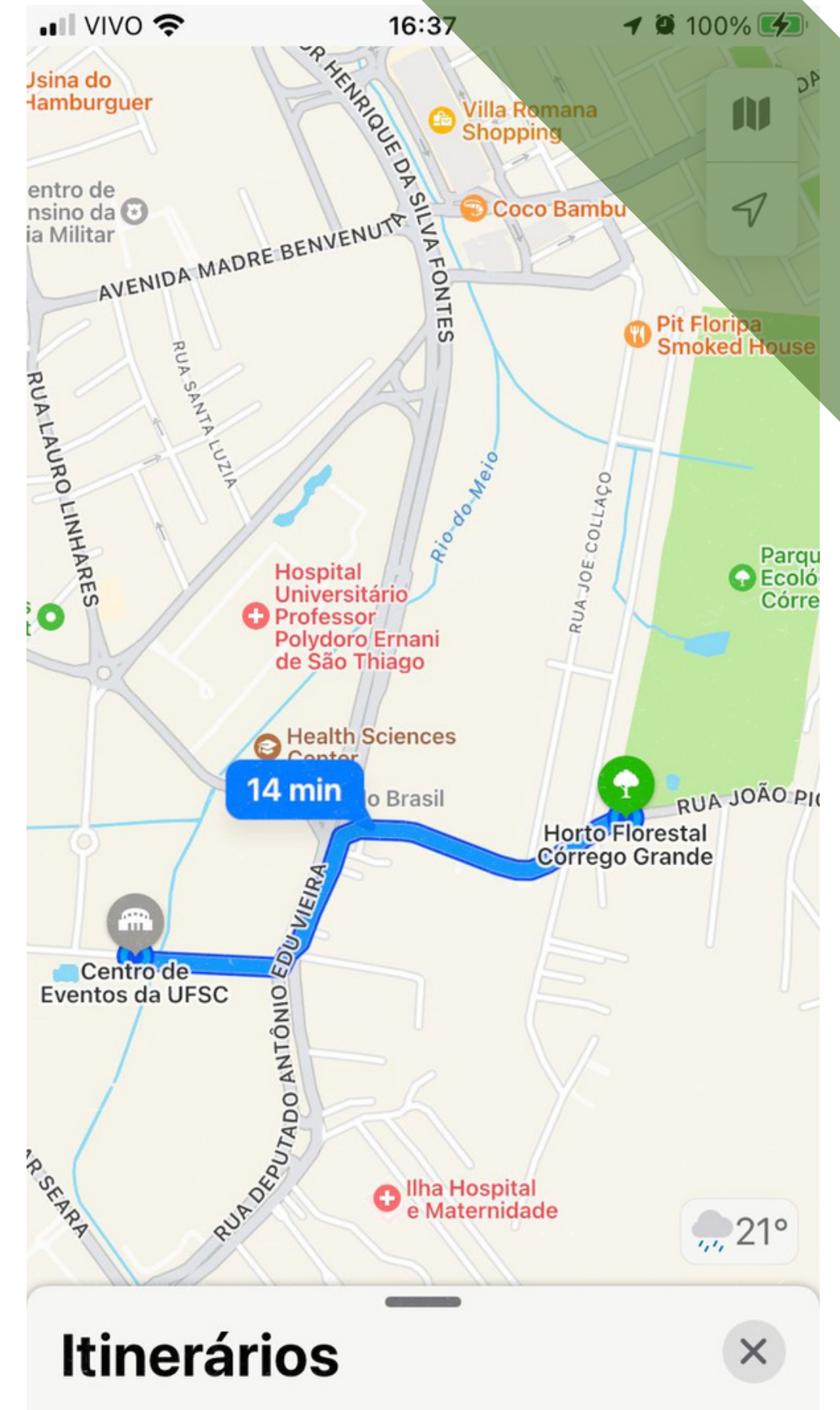

Jardim Botânico

Rod. Admar Gonzaga, 742-782 - Itacorubi

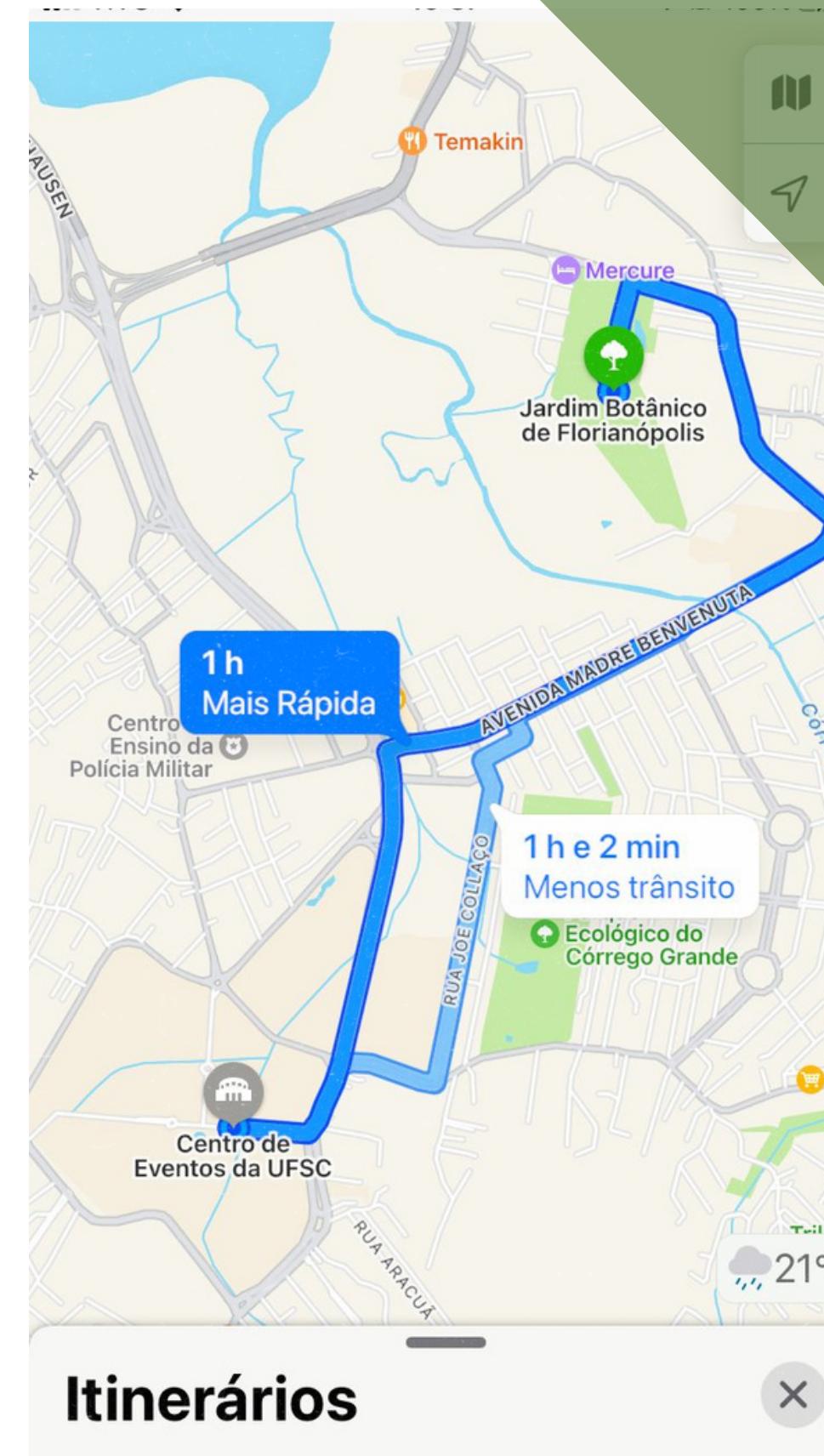
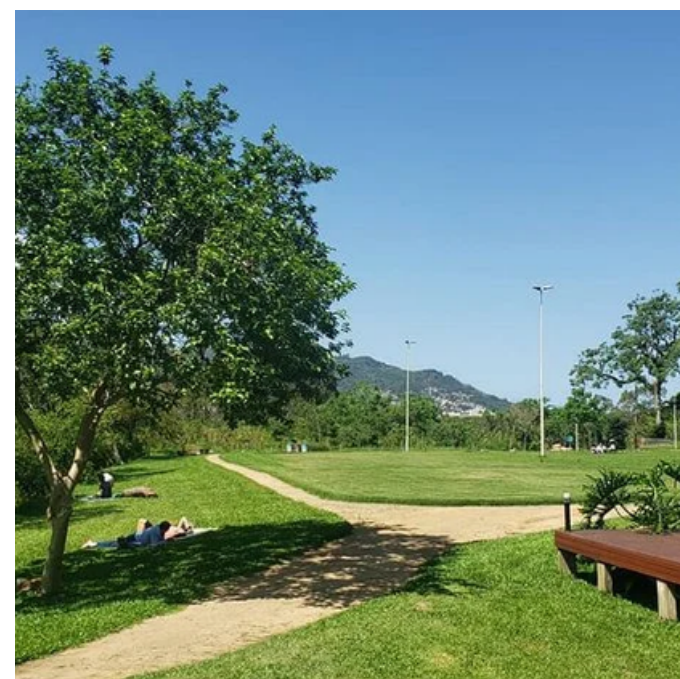
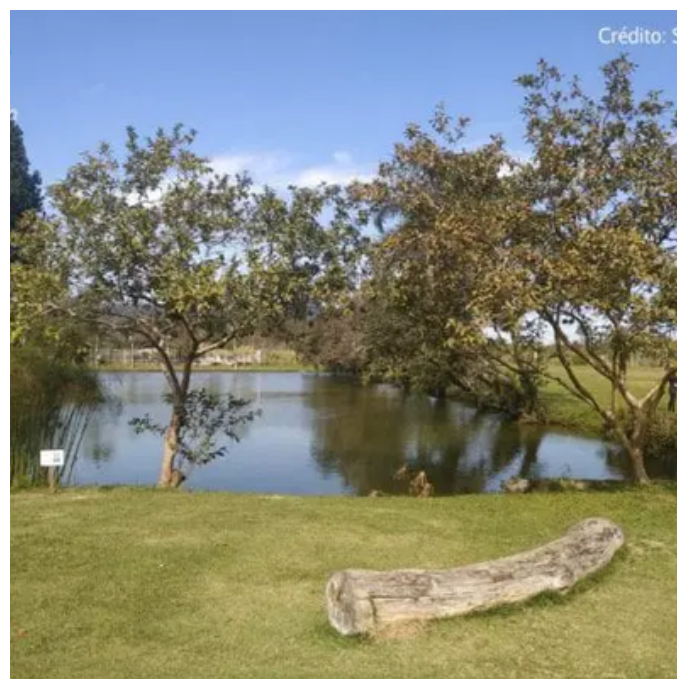

Beira Mar Norte

Avenida Beira-mar Norte - Centro

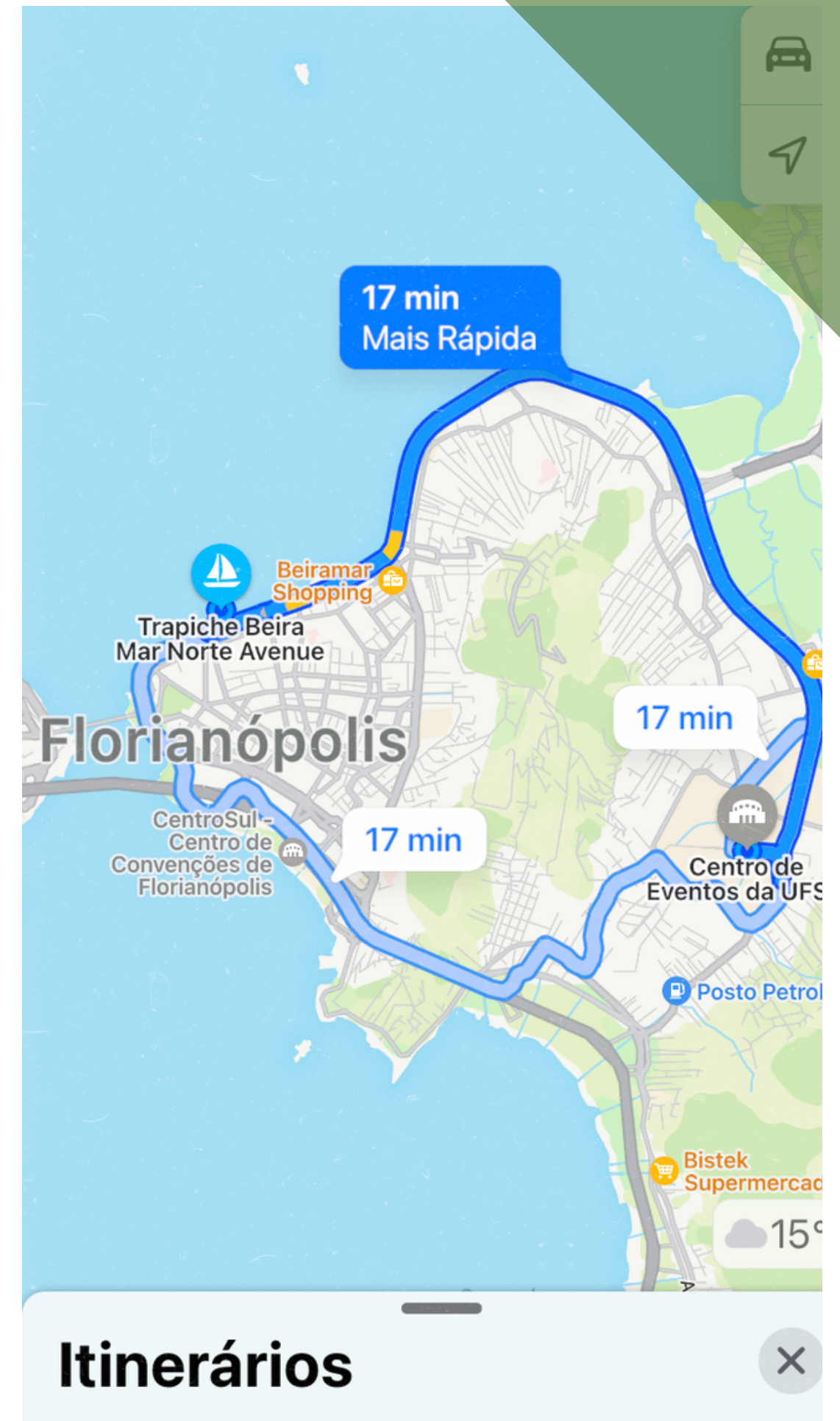
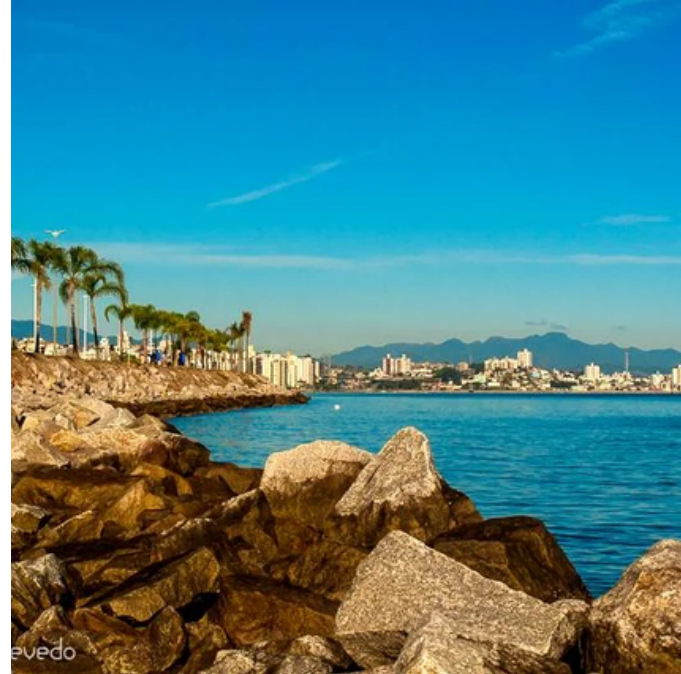



Praias

Florianópolis abriga algumas das praias mais deslumbrantes do Brasil. A cidade encanta turistas de todo o mundo com sua diversidade de paisagens costeiras. Desde as badaladas praias da região Norte, como Jurerê e Canasvieiras, até as praias mais tranquilas e preservadas no sul da ilha, como Lagoinha do Leste e Naufragados, há opções para todos os gostos.



Praia do Campeche



Ilha do Campeche

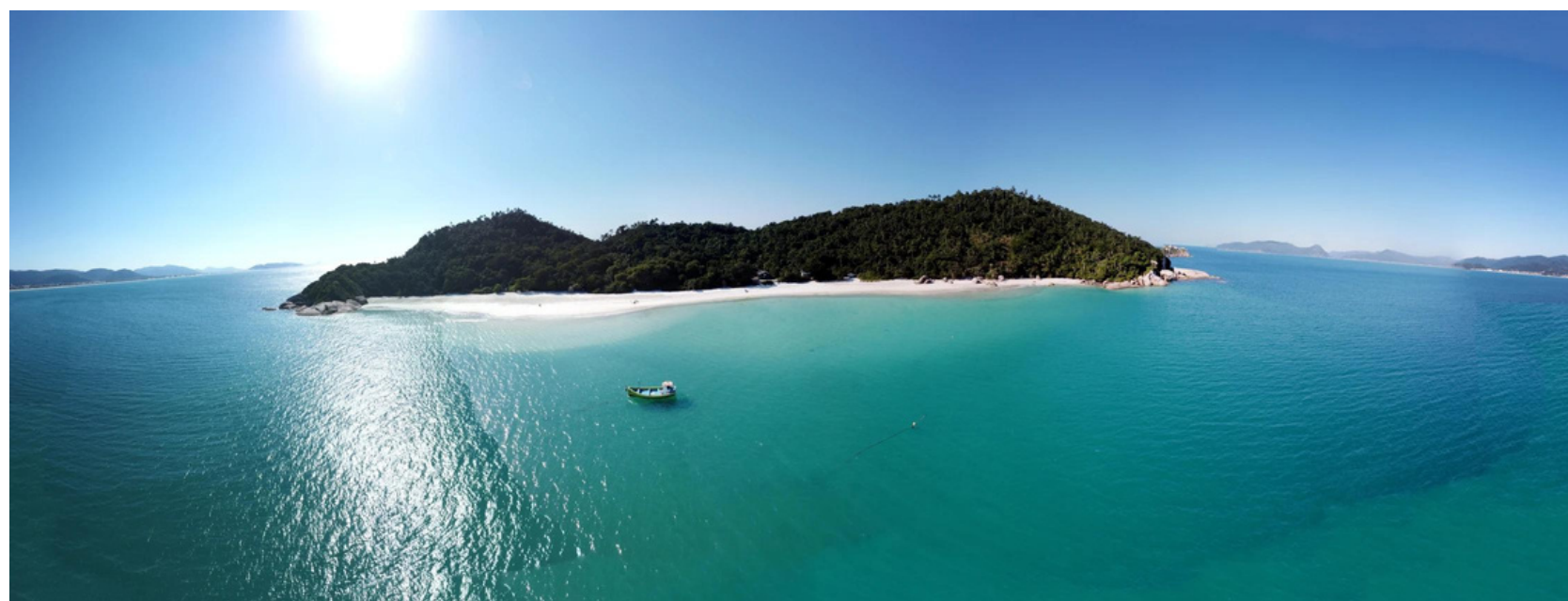

Sul da Ilha

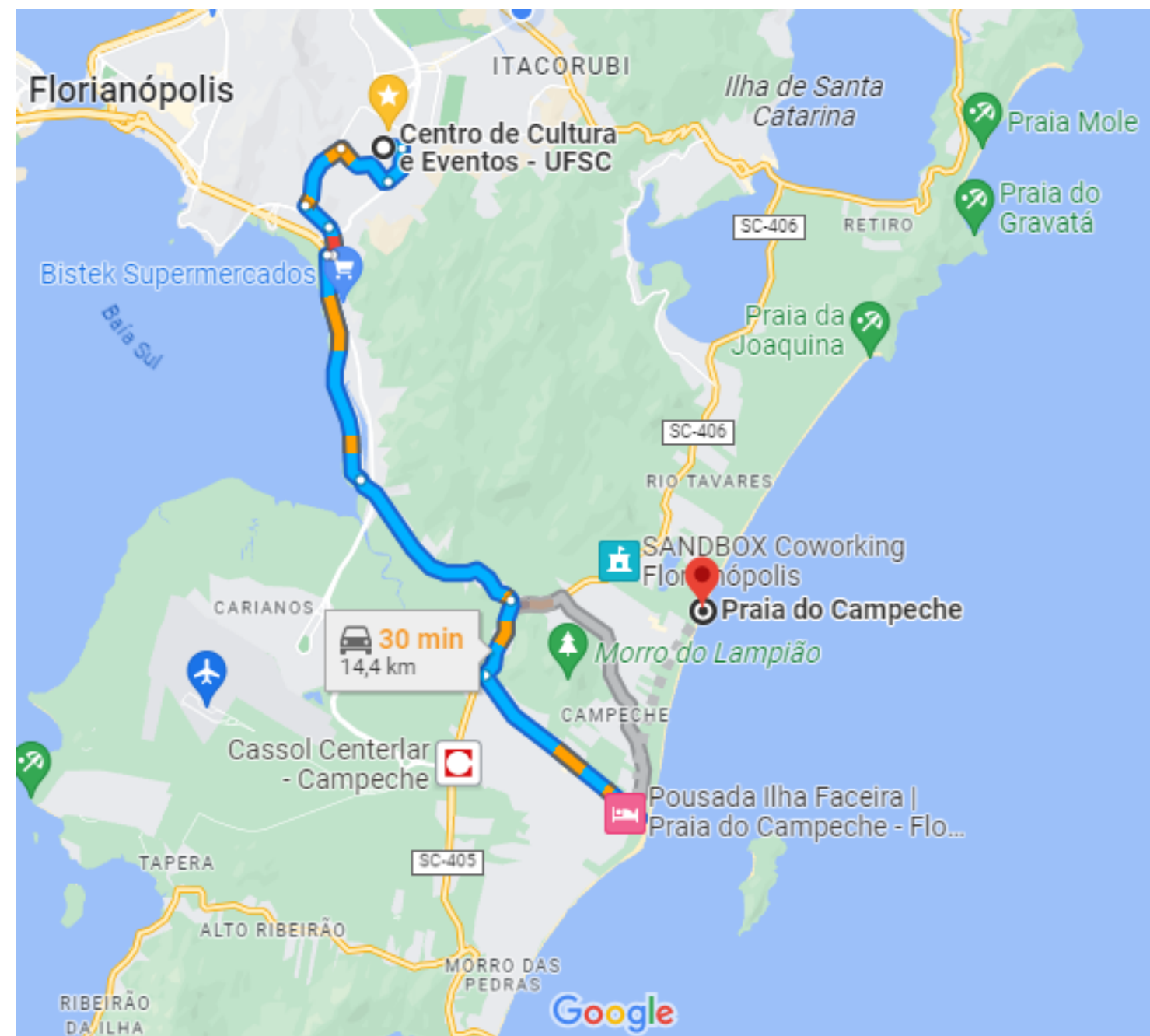

Norte da Ilha

Santinho

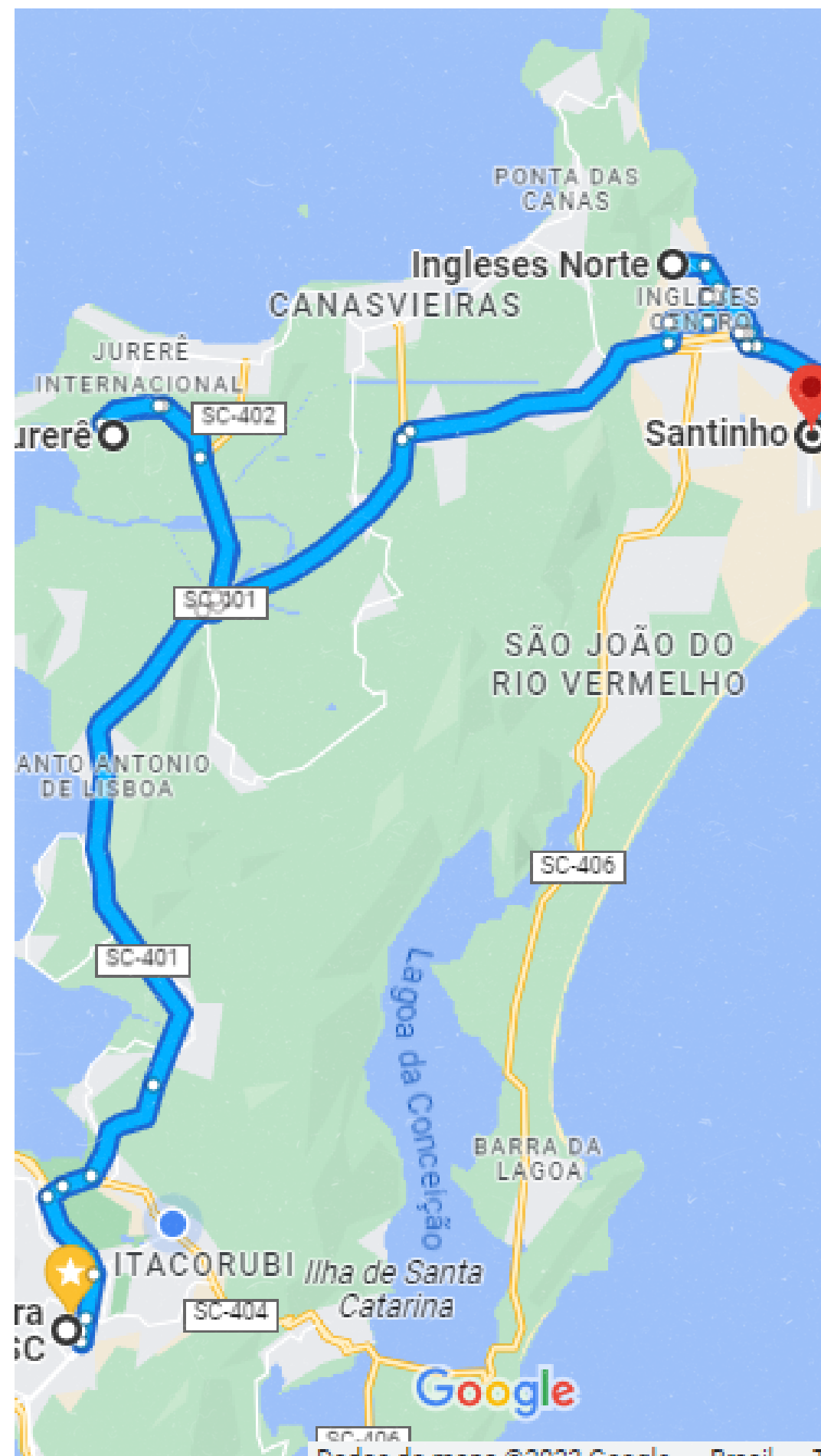

Inglêses

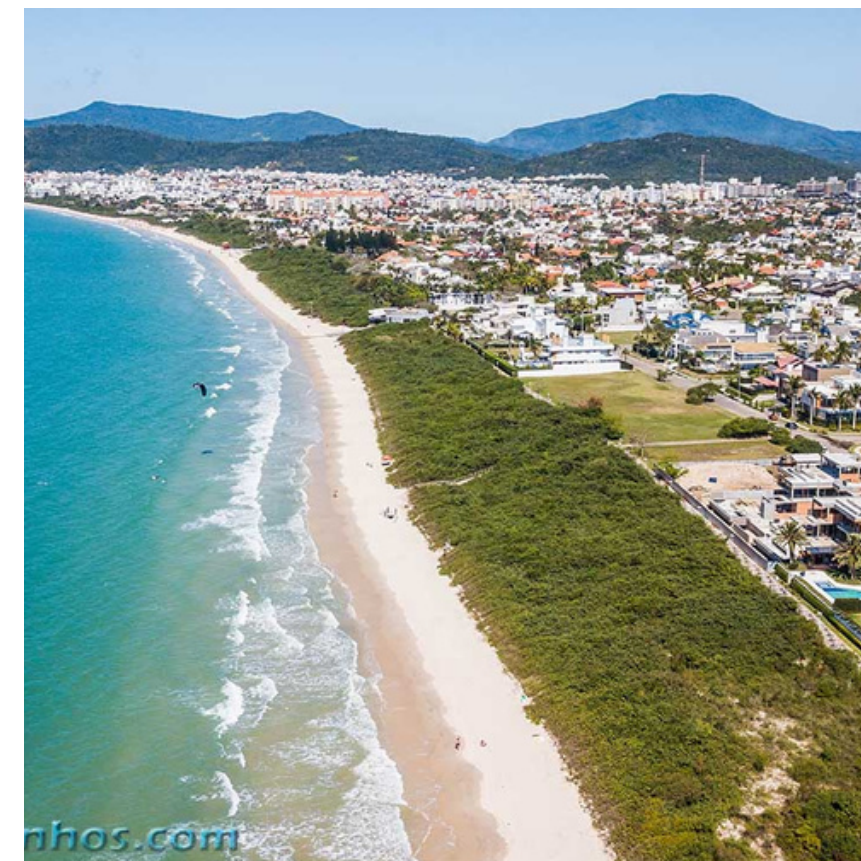

Jurerê



Barra da Lagoa



Leste da Ilha

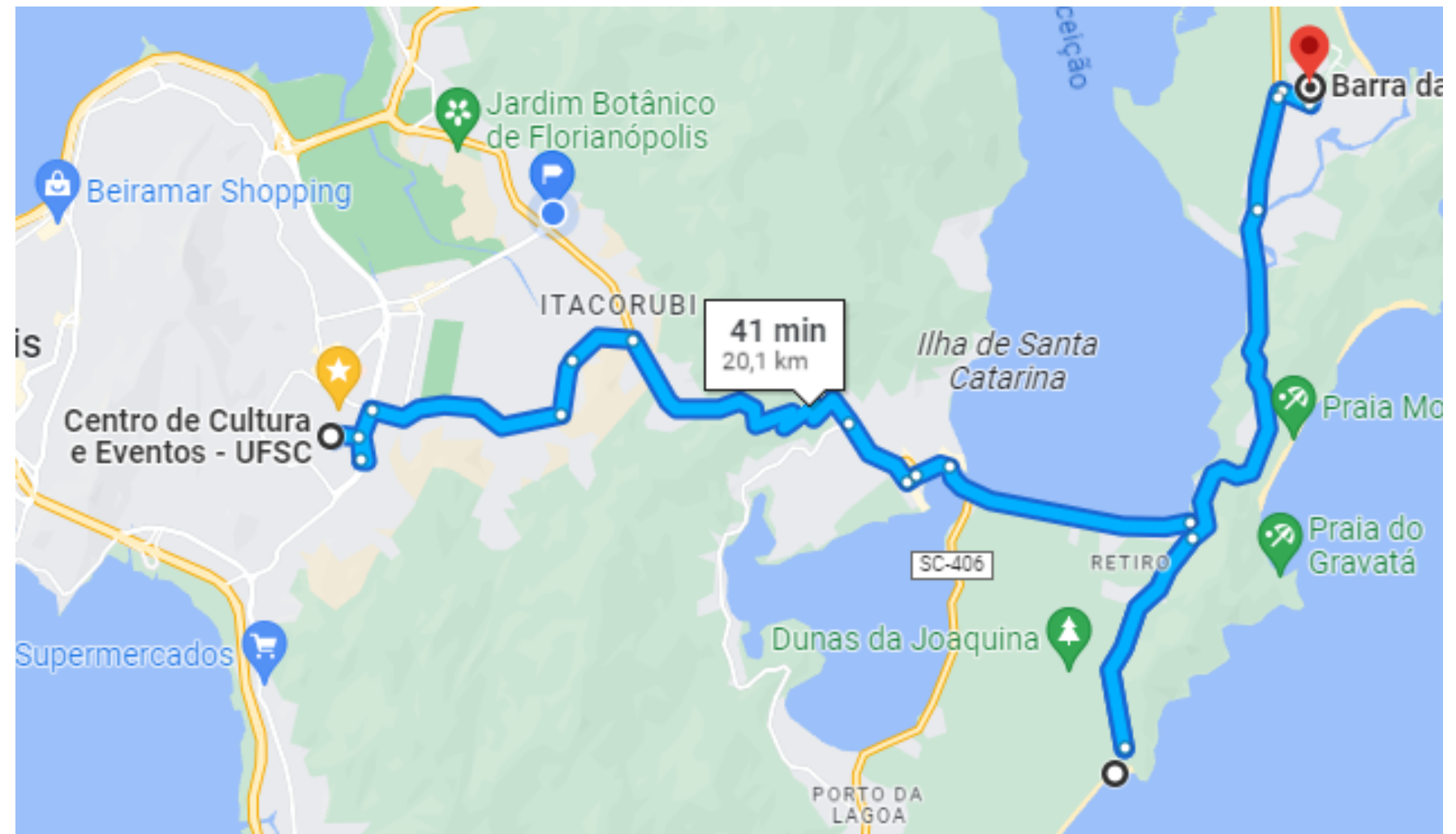

Joaquina





Praia Mole



Gravatá

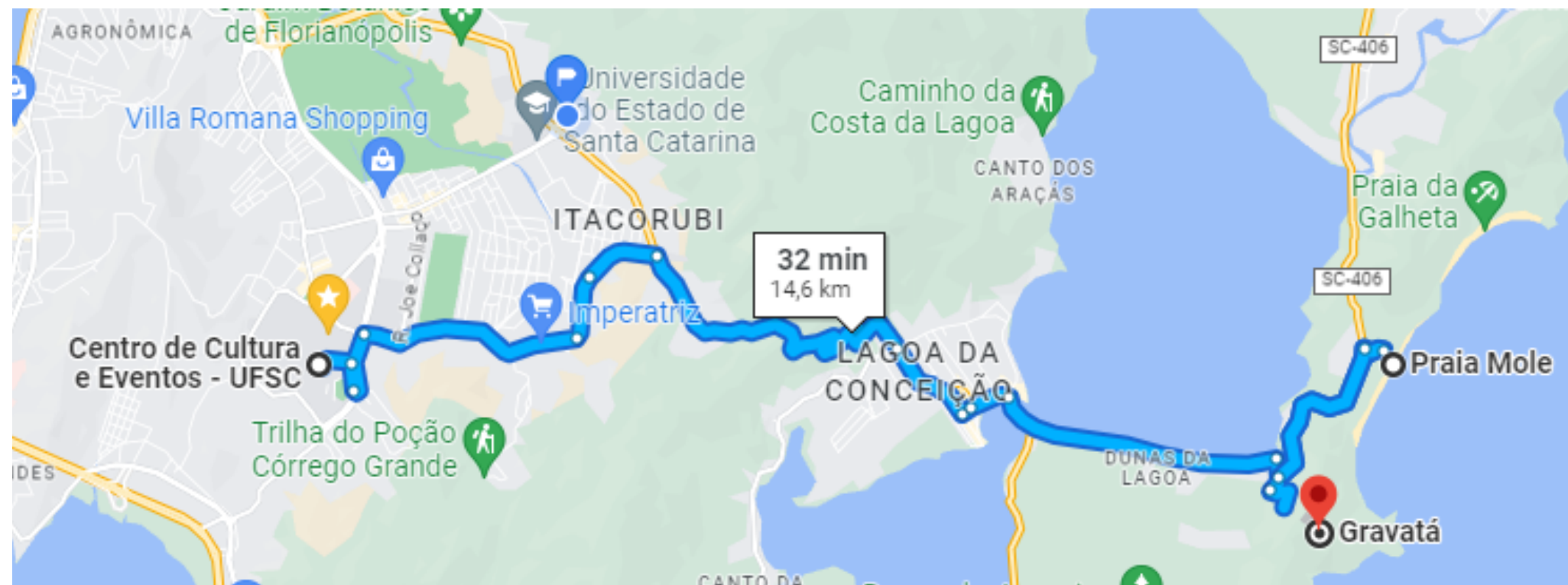

Leste da Ilha

Transporte público

Principais linhas de ônibus que passam próximo ao local de evento:

188 - TICEN- UFSC - Centro - UFSC - Centro

233 - TICAN/TITRI - Via UFSC - UFSC - Norte da Ilha

847 - TIRIO/TITRI - Via UFSC - UFSC - Sul da Ilha

320 - TICEN/TILAG - Via Beira Mar - Centro - Lagoa da Conceição

Para mais informações: www.consorciofenix.com.br

R\$ 6,00

Tarifa tradicional

R\$ 15,00

Tarifa Executivo



Leandro Machado de Cas

Telefones úteis

- **190 - POLÍCIA MILITAR**
- **193 - BOMBEIROS**
- **192 - SAMU**
- **199 - DEFESA CIVIL**
- **180 - CENTRAL DE ATENDIMENTO À MULHER**
- **(48) 3240-6009 - RÁDIO TÁXI**
- **(48) 3025-6868 - TRANSPORTE PÚBLICO**
- **(48) 3331-4259 - AEROPORTO**
- **(48) 3228-1095 - RODOVIÁRIA**
- **(48) 3348-9439 - PORTAL TURÍSTICO**
- **(48) 3331-9100 - HOSPITAL UNIVERSITÁRIO - TRINDADE**
- **(48) 3251-7000 - HOSPITAL CELSO RAMOS - CENTRO**



XII SIMPÓSIO SUL-BRASILEIRO DE GEOLOGIA

**Esperamos por
você!**

Quaisquer dúvidas ou sugestões: ssbg2023@gmail.com